

FILED
GREENVILLE CO. S.C.
MAY 2 2 29 PM '80
DONNIE S. TANKERSLEY
R.M.C.

PT	R	PT	PT	BRG/DELTA	LENGTH
1		4	NE	25 19 11	27.46
4		5	NE	29 10 19	91.78
5		6	NE	43 44 16	56.43
6		7	NE	60 15 38	70.88
7		8	NE	65 54 56	502.01
8		9	NE	68 56 35	216.00
9		10	NE	80 10 14	70.98
10		11	SE	86 52 35	99.99
11		12	SE	85 18 28	81.70
12		74	NE	82 30 26	108.48
74		73	NE	67 51 49	75.00
73		59	NE	57 25 16	87.76
59		71	NE	22 7 36	121.01
71		72	NE	1 39 0	103.44
72		69	NE	7 56 39	84.50
69		68	NE	33 36 7	38.92
68		67	NE	69 29 51	41.23
67		65	SE	84 19 1	57.31
65		62	SE	55 53 38	84.72
62		61	SE	49 20 0	16.98
61		60	SE	78 40 0	42.18
60		56	SE	39 28 9	43.14
56		55	SW	2 14 41	89.52
55		54	SE	16 43 2	83.91
54		53	SE	32 56 26	58.63
53		52	SE	45 15 5	129.90
52		51	SE	41 19 0	85.89
51		50	SE	34 56 39	53.53
50		47	SE	30 53 14	60.71
47		46	SE	21 41 28	300.09
46		45	SE	10 16 36	13.79
45		44	SW	7 1 42	36.75
44		43	SW	37 3 16	49.92
43		42	SW	51 12 35	119.96
42		41	SW	43 54 15	100.01
41		38	SW	35 26 23	51.02
38		37	SW	19 17 12	88.66
37		36	SW	1 27 49	166.08
36		35	NW	88 33 54	26.50
35		31	SW	76 23 53	227.51
31		80	SW	34 35 38	944.12
80		29	SW	73 9 15	730.07
29		27	NW	22 3 5	375.26
27		84	NW	3 52 46	103.89
84		18	NE	68 35 34	683.17
18		1	NW	43 0 23	1129.19

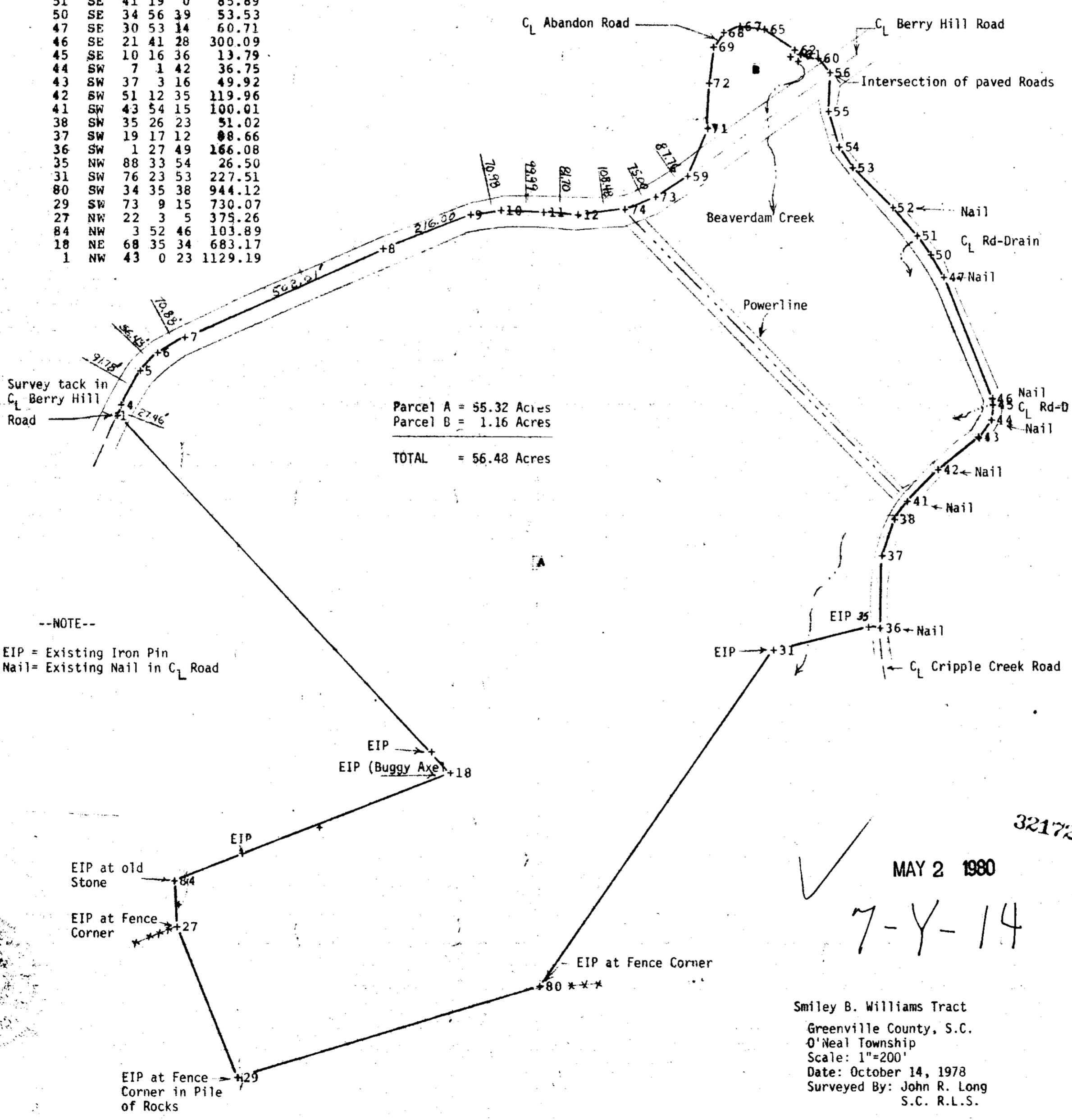

Parcel A = 55.32 Acres
 Parcel B = 1.16 Acres
 TOTAL = 56.48 Acres

--NOTE--
 EIP = Existing Iron Pin
 Nail = Existing Nail in C.L. Road

32172
 MAY 2 1980
 7-Y-14
 Smiley B. Williams Tract
 Greenville County, S.C.
 O'Neal Township
 Scale: 1"=200'
 Date: October 14, 1978
 Surveyed By: John R. Long
 S.C. R.L.S.

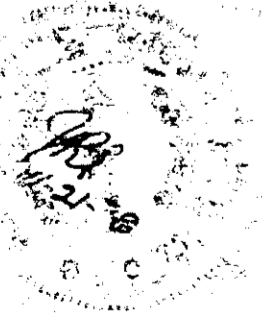

I, John R. Long certify that this map was drawn from an actual field survey done by me; That the error of closure as calculated by Latitudes and Departures is 1:8000.

John R. Long
 S.C. Reg. Land Surveyor

State of South Carolina, Greenville County
 I, Betty W. Sefick, a notary public, do hereby certify that John R. Long personally appeared before me this day and acknowledged the due execution of the foregoing instrument. Witness my hand and official seal this 2 day of January, 1979.
Betty W. Sefick
 My Commission expires November 22, 1988